



The bright extragalactic ALMA redshift survey (BEARS) – II. Millimetre photometry of gravitational lens candidates

Downloaded from: <https://research.chalmers.se>, 2026-04-04 11:09 UTC

Citation for the original published paper (version of record):

Bendo, G., Urquhart, S., Serjeant, S. et al (2023). The bright extragalactic ALMA redshift survey (BEARS) – II. Millimetre photometry of gravitational lens candidates. *Monthly Notices of the Royal Astronomical Society*, 522(2): 2995-3017. <http://dx.doi.org/10.1093/mnras/stac3771>

N.B. When citing this work, cite the original published paper.

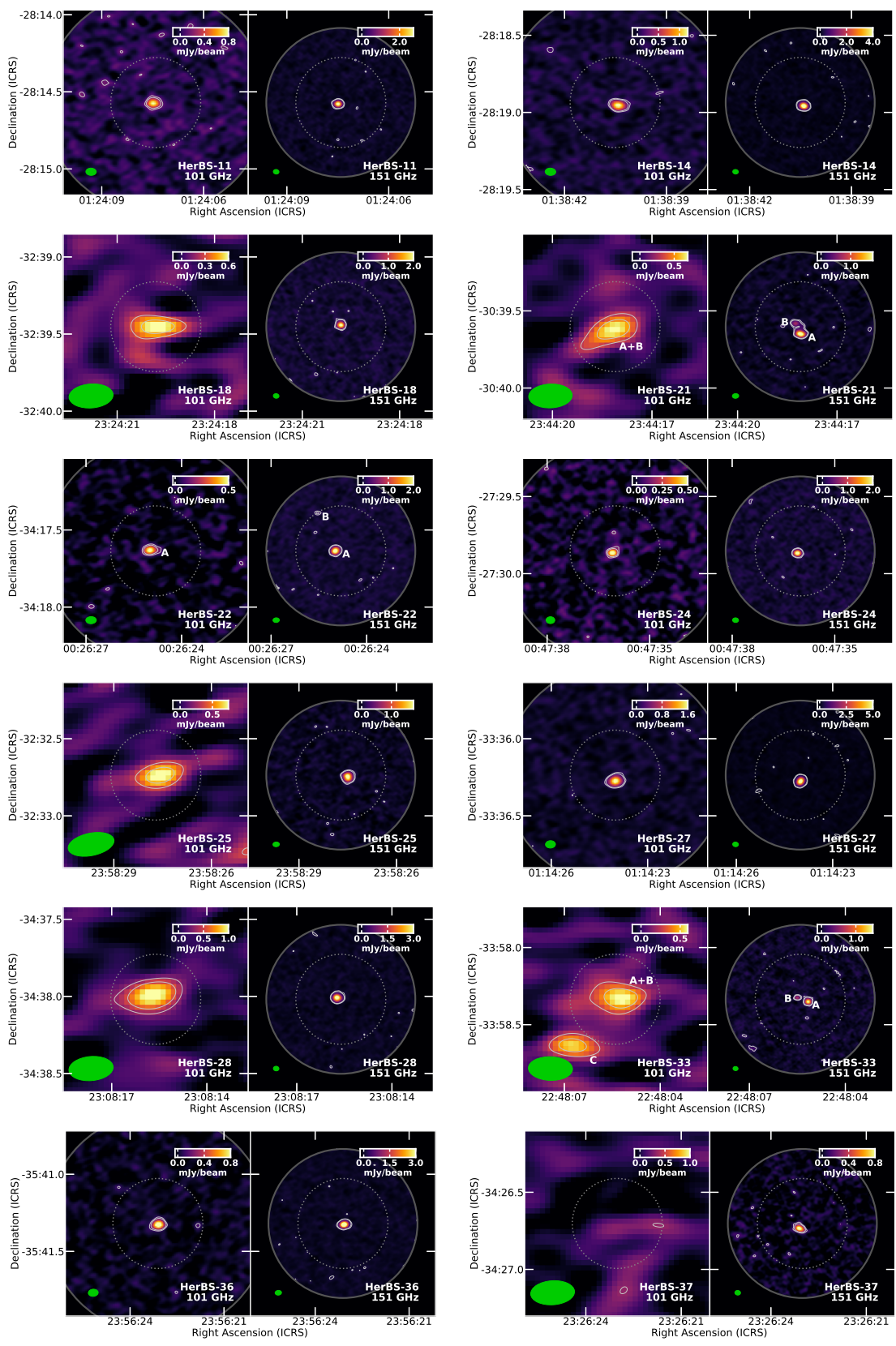

101 and 151 GHz images of all of the fields imaged in the Bright Extragalactic ALMA Redshift Survey (BEARS) survey. The colours are scaled linearly. The contours show the ≥ 3 and $\geq 5\sigma$ detection levels in the images. The green ellipses at the bottom left of each image show the size of the beam. The grey solid circle shows the imaged region in each field (corresponding to where the primary beam is $\geq 20\%$ of the peak sensitivity), and the grey dotted circle shows the 35 arcsec FWHM of the *Herschel* 500 μm beam.

