



Dynamic Responses of Female Volunteers in Rear Impact Sled Tests at Two Head Restraint Distances

Downloaded from: <https://research.chalmers.se>, 2026-04-05 13:59 UTC

Citation for the original published paper (version of record):

Carlsson, A., Horion, S., Davidsson, J. et al (2021). Dynamic Responses of Female Volunteers in Rear Impact Sled Tests at Two Head Restraint Distances. *Frontiers in Bioengineering and Biotechnology*, 9. <http://dx.doi.org/10.3389/fbioe.2021.684003>

N.B. When citing this work, cite the original published paper.



Dynamic Responses of Female Volunteers in Rear Impact Sled Tests at Two Head Restraint Distances

Anna Carlsson^{1*}, Stefan Horion², Johan Davidsson³, Sylvia Schick², Astrid Linder^{3,4}, Wolfram Hell² and Mats Y. Svensson³

¹ Chalmers Industrial Technology (Chalmers Industriteknik), Gothenburg, Sweden, ² Institute for Legal Medicine, Ludwig-Maximilians-Universitaet (LMU), Munich, Germany, ³ Vehicle Safety Division, Chalmers University of Technology, Gothenburg, Sweden, ⁴ Swedish National Road and Transport Research Institute (VTI), Gothenburg, Sweden

OPEN ACCESS

Edited by:

Michael Kleinberger,
United States Army Research
Laboratory, United States

Reviewed by:

John Bolte,
The Ohio State University,
United States
Chantal Parenteau,
Exponent Inc., United States
Shannon Kroeker,
MEA Forensic Engineers & Scientists,
Canada

*Correspondence:

Anna Carlsson
anna.carlsson@chalmers.se

Specialty section:

This article was submitted to
Biomechanics,
a section of the journal
Frontiers in Bioengineering and
Biotechnology

Received: 22 March 2021

Accepted: 14 May 2021

Published: 08 June 2021

Citation:

Carlsson A, Horion S,
Davidsson J, Schick S, Linder A,
Hell W and Svensson MY (2021)
Dynamic Responses of Female
Volunteers in Rear Impact Sled Tests
at Two Head Restraint Distances.
Front. Bioeng. Biotechnol. 9:684003.
doi: 10.3389/fbioe.2021.684003

The objective of this study was to assess the biomechanical and kinematic responses of female volunteers with two different head restraint (HR) configurations when exposed to a low-speed rear loading environment. A series of rear impact sled tests comprising eight belted, near 50th percentile female volunteers, seated on a simplified laboratory seat, was performed with a mean sled acceleration of 2.1 g and a velocity change of 6.8 km/h. Each volunteer underwent two tests; the first test configuration, HR10, was performed at the initial HR distance ~ 10 cm and the second test configuration, HR15, was performed at ~ 15 cm. Time histories, peak values and their timing were derived from accelerometer data and video analysis, and response corridors were also generated. The results were separated into three different categories, HR10_C ($N = 8$), HR15_C ($N = 6$), and HR15_{NC} ($N = 2$), based on: (1) the targeted initial HR distance [10 cm or 15 cm] and (2) whether the volunteers' head had made contact with the HR [Contact (C) or No Contact (NC)] during the test event. The results in the three categories deviated significantly. The greatest differences were found for the average peak head angular displacements, ranging from 10° to 64°. Furthermore, the average neck injury criteria (NIC) value was 22% lower in HR10_C (3.9 m²/s²), and 49% greater in HR15_{NC} (7.4 m²/s²) in comparison to HR15_C (5.0 m²/s²). This study supplies new data suitable for validation of mechanical or mathematical models of a 50th percentile female. A model of a 50th percentile female remains to be developed and is urgently required to complement the average male models to enhance equality in safety assessments. Hence, it is important that future protection systems are developed and evaluated with female properties taken into consideration too. It is likely that the HR15 test configuration is close to the limit for avoiding HR contact for this specific seat setup. Using both datasets (HR15_C and HR15_{NC}), each with its corresponding HR contact condition, will be possible in future dummy or model evaluation.

Keywords: crash testing, females, soft tissue neck injury, rear impact, sled testing, vehicle safety, volunteers, whiplash

INTRODUCTION

Today, low-to-moderate speed rear impact testing is performed with 50th percentile male dummies, mainly with the BioRID II, which limits the assessment and development of whiplash protection systems with regard to female occupant protection (Linder and Svensson, 2019). In terms of stature and mass, the 50th percentile male crash test dummy roughly corresponds to the 90th–95th percentile female (Welsh and Lenard, 2001), resulting in females not being well represented by the existing low velocity rear impact male dummy; BioRID II. Accident data shows that females have a greater risk of sustaining whiplash injuries than males, even under similar crash conditions (Kihlberg, 1969; O'Neill et al., 1972; Otremski et al., 1989; Morris and Thomas, 1996; Temming and Zobel, 1998; Chapline et al., 2000; Krafft et al., 2003; Storvik et al., 2009; Carstensen et al., 2011). According to these studies, the whiplash injury risk is up to three times higher for females compared to males.

Passenger vehicles equipped with advanced whiplash protection systems posed on average a ~50% lower risk of long-term whiplash injuries for occupants in rear impacts, than for occupants in passenger vehicles manufactured after 1997, without whiplash protection systems installed (Kullgren et al., 2007). Nevertheless, insurance data show that whiplash injuries account for 63% of all injuries leading to permanent medical impairment sustained in passenger vehicles on the Swedish market (Gustafsson et al., 2015). In rear impacts, the risk reduction for permanent medical impairment is approximately 30% greater for males than for females according to insurance claims records (Kullgren and Krafft, 2010), which effectively means that the difference between female and male whiplash injury risk has increased, although the general whiplash injury risk has reduced. In recent years, injury statistics show that whiplash injuries still present a major problem, and that the whiplash injury risk females are exposed to is substantially higher (Kullgren et al., 2020).

Low-speed rear impact volunteer tests have shown that females have greater horizontal head accelerations, greater (or similar) horizontal T1 accelerations, lesser head and T1 rearward displacements, lesser (or similar) Neck Injury Criterion (NIC) values, and more pronounced rebound motions in comparison to males (Siegmund et al., 1997; Mordaka and Gentle, 2003; Viano, 2003; Ono et al., 2006; Linder et al., 2008; Schick et al., 2008; Carlsson et al., 2011, 2012). The results show that there are characteristic differences in the dynamic response between males and females in rear impacts.

Based on mathematical simulations, Mordaka and Gentle (2003) concluded that a “scaled down male model is not adequate to simulate female responses even though the scaling constitutes a good height and mass match” (p. 52). Additionally, Vasavada et al. (2008) found that “male and female necks are not geometrically similar and indicate that a female-specific model will be necessary to study gender differences in neck-related disorders” (p. 114). That is, a female model must be based on data from tests with females.

The greatest whiplash injury frequencies are associated with females and males of average statures (Kihlberg, 1969;

Carlsson et al., 2014). Based on US injury statistics, the highest whiplash injury frequency was recorded for the statures 162.6–165.1 cm (64–65 in) for the females and 175.3–177.8 cm (69–70 in) for the males, both close to the average statures of the US population (females: 161.8 cm (63.7 in), males: 175.3 cm (69.0 in); Schneider et al., 1983). Based on Swiss and Swedish insurance records, Carlsson et al. (2014) concluded that the stature and mass of the females most frequently injured correspond well with the average stature and mass of the female populations in these countries.

Hence, there is a need for 50th percentile female models, physical and/or computational crash test dummies and human body models (HBMs), to further improve the vehicle safety for both females and males (Carlsson, 2012; Carlsson et al., 2017). Human dynamic response data is important when developing and evaluating such occupant models. Thus, the objective of this study was to generate dynamic response data and investigate differences in seat interaction for near 50th percentile females in a laboratory seat at two different head restraint (HR) configurations.

MATERIALS AND METHODS

A series of rear impact sled tests comprising female volunteers was performed at a velocity change of ~7 km/h with two nominal HR distances. The test series was approved by the ethical committee at the Ludwig-Maximilian University in Munich, Germany, Approval Reference Number 319-07 (Address: Ethikkommission der Medizinischen Fakultät der LMU, Pettenkoferstr. 8a, 80336 Munich, Germany).

Volunteers

Female volunteers were recruited by advertisements at the Ludwig-Maximilian University in Munich, Germany. Potential subjects were preselected by telephone interviews. Exclusion criteria included any known histories of spinal symptoms; former whiplash associated disorders (WADs); former fractures and/or surgical interventions to the vertebral column; familial or hereditary spinal disorders, disc protrusion or herniations, rheumatism and rheumatoid diseases, further orthopaedic diseases, syndromes and symptoms such as, arthrosis, arthritis, multiple cartilaginous exostoses, scoliosis, spondylolisthesis; having been under treatment (massage/non-steroidal anti-inflammatory drugs/exercises/chiropractic or other therapies) for the back/neck during the 6 months preceding the tests. The volunteers were examined by a physician prior to the tests and further exclusions were made based on these objective findings or if subjective discomfort in the head/neck/shoulders/back existed on the test day. Anthropometric data were obtained on the same occasion.

Eight female volunteers participated in the test series. Their age ranged between 22 and 29 years at an average of 26 years, their stature ranged between 161 and 166 cm at an average of 163 cm, and their mass ranged between 55 and 67 kg at an average of 60 kg (**Table 1**). According to the University of Michigan Transportation Research Institute (UMTRI), the stature and mass

of the 50th percentile female is 162 cm and 62 kg, respectively, (Schneider et al., 1983). In comparison to the UMTRI data, the female volunteers were on average 1% taller and 4% lighter than the 50th percentile female.

Sled and Seat System

A stationary target sled (1,005 kg) equipped with a laboratory seat was impacted from the rear by a bullet sled (570 kg). The ram-shaped front structure of the bullet sled activated an iron band, mounted inside a band-brake on the target sled, dimensioned to create a predefined acceleration and velocity change of the target sled. The laboratory seat had the same seatback construction as in previous tests series (Davidsson et al., 1998; Carlsson et al., 2011). The seatback was designed to resemble the shape and deflection properties of a Volvo 850 car seat and consisted of four stiff panels covered with 20 mm medium quality Tempur foam. The panels were independently mounted to a rigid seatback frame by coil springs to allow easy implementation into a computational model. The seatback was adjusted to 24.1°. The seat specifications can be found in the Davidsson et al. (1999) publication. In the present study, the HR was modified and consisted of a plywood panel (dimensions: 350 × 230 × 20 mm) covered by firm padding (polyethylene 220-E) and supported by a rigid steel frame, i.e., it was not coupled to the deflecting parts of the seatback. This HR design was chosen to achieve improved reproducibility, based on experience gained in the earlier test series (Carlsson et al., 2011). The HR angle was 12.4° from the vertical plane. The targeted initial head-to-HR distance was set by adjusting the thickness of the padding on the HR for each individual (Figure 1). The HR surface stiffness was not affected by the change in thickness of the padding, typically from 13 to 8 cm. The seat base was rigid and

the flat seat surface (dimensions: 500 × 500 × 20 mm) was angled 16.9° from the horizontal plane. A plate was mounted on the sled to resemble a passenger floor pan surface of a car (Figure 1). The seatback and seat base were covered with double layers of knitted lycra fabric.

Test Procedures and Test Configurations

The volunteers were seated on the laboratory seat, restrained by a 3-point seatbelt and instructed to obtain a natural seated posture, position their feet on the angled plate, place their hands on their lap, face forward and relax prior to the impact. Then, prior to the test, the head-to-HR distance was checked, and the volunteers were reminded to remain seated in a relaxed manner. There was no countdown, and the volunteers were aware of the impending impact since the bullet sled created sound as well as vibrations that could be sensed. Each volunteer underwent two tests; the first test configuration, labelled HR10, was performed at the targeted initial HR distance ~10 cm, and the second test configuration labelled HR15, was performed at ~15 cm. These two HR placements were chosen to provide additional distance, in 5 cm increments, compared to the 5 ± 2 cm in the earlier test series of Carlsson et al. (2011). The chosen head-to-HR distances are greater than what is typically found in recent passenger vehicle seats when seated in neutral, upright position (Park et al., 2018). The volunteers were asked to leave the seat for approximately 10 min between the tests. At this point the volunteers were asked if they wanted to proceed with the second test (HR15). This non-randomised order of tests was chosen to allow the volunteers to experience the smaller head-to-HR distance before continuing. A randomised order of the two tests would likely only have had a marginal effect on the head kinematics results. Siegmund et al. (2003) carried out repeated rear impact volunteer tests to study the influence of habituation on the neck response. Their results suggests that the habituation from the first to the second test had negligible influence of the onset phase of the head motion, although at a much lower rear impact severity. The same sled pulse was applied in all tests, with an average mean target sled acceleration of 2.1 g and a velocity change of 6.8 km/h. The volunteers were wearing their own clothes, a pair of shorts and a vest/T-shirt during the tests.

TABLE 1 | The age, stature, mass, Δv and head-to-HR distance of the individual female volunteers (A–H), as well as their average values and standard deviations (SD).

Test subject	Age [years]	Stature [cm]	Mass [kg]	Δv^b [km/h]	HR10	HR15	HR distance ^d [cm]
					Initial HR distance 10 cm	Initial HR distance 15 cm	
A ^a	27	161.0	54.5	6.95	12.0	6.89	16.3
B	26	163.8	56.8	6.61	7.8	6.75	14.4
C	27	162.8	66.8	6.73	11.5	6.86	15.3
D	23	166.0	56.8	6.72	9.1	6.87	13.5
E	25	165.3	61.2	6.94	9.2	6.69	14.1
F	29	161.4	62.2	6.89	7.3	6.85	14.2
G	22	161.9	60.4	6.73	7.6	6.88	14.9
H ^a	27	164.4	58.0	6.87	11.4	6.87	16.5
Average	26	163.3	59.6	6.81	9.5	6.83	14.4
SD ^c	2	1.8	3.9	0.12	1.9	0.07	1.1

^aNo HR contact at HR15.

^bChange of velocity.

^cStandard Deviation (SD).

^dAt impact.

Instrumentation and Data Acquisition

The head of each volunteer was equipped with a harness which was fixed tightly to the head (Figure 1). Linear tri-axial accelerometers (MSC 322C/AM-100) were mounted on the left side of the harness and an angular accelerometer (Endevco 7302B) on the right side, approximately at the head centre of gravity. Linear accelerometers (Endevco 7264–200) in x- and z-direction were placed on a holder above the T1 vertebra. The holder was attached to the skin at four points; one above each of the proximal ends of the clavicles, and two bilateral and close to the spinal process of the T1 vertebra. The HR contact was measured by a tape switch (Barger 121 BP). Linear accelerometers (Endevco 2262A–200) recorded bullet sled and target sled accelerations in the x-direction. The start of the impact ($T = 0$) was defined by a tape switch (Barger 101 B) attached to the steel bar on the target sled. Video tracking targets were secured on the volunteers prior to the tests (Figure 1).

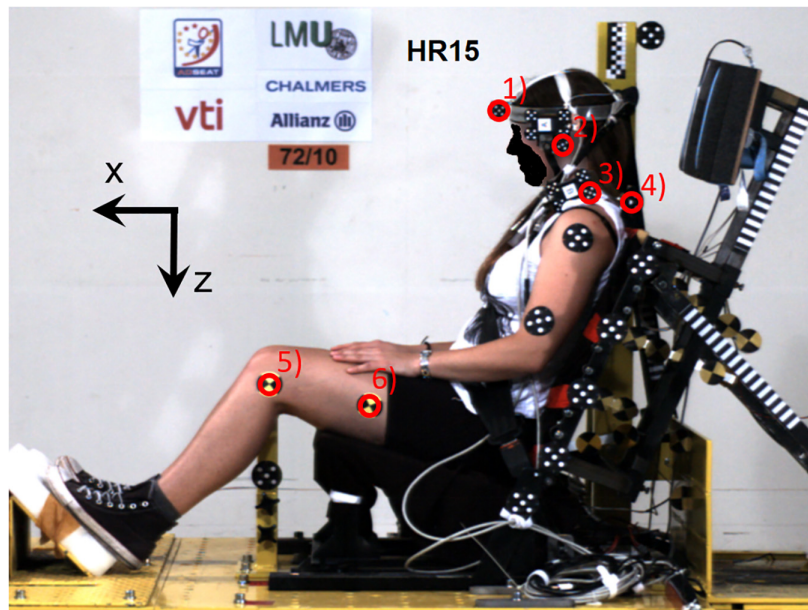

FIGURE 1 | Volunteer test setup; in this case for the head-to-HR distance 15 cm (HR15). Video tracking targets (1) and (2) for determining head displacements and targets (3) and (4) for T1 displacements. The position of the trochanter major was palpated and measured prior to the test, and its linear displacement was obtained from targets (5) and (6). The thickness of the dark head restraint padding was adjusted to adapt the head-to-head restraint distance for each volunteer, to either 10 cm or 15 cm.

Two high-speed digital video cameras (Redlake HG100K, $1,504 \times 1,128$ pixels, 1,000 f/s) monitored the tests from the left side and perpendicular to the direction of the sled tracks; one providing a close-up view and one providing an overview. Both were placed approximately 6.8 m from the midplane of the volunteers. Sensor data was registered by a Kayser-Trede MiniDau acquisition unit at 10 kHz sampling rate and anti-alias filtered at 4 kHz.

Data Analysis

The sled, head and T1 accelerations were filtered at CFC60, CFC1000, and CFC60, respectively, as defined by SAE J211. Two different accelerometer coordinate systems were defined; their centres were located at respective accelerometer positions and the two systems moved as the position of the volunteer changed during impact. The coordinate systems were defined according to SAE J211 (orthogonal right-handed), with the positive x-, y-, and z-axis forward, rightward and downward, respectively, at the beginning of the impact.

Videos were digitised in Tema 3.5 software. None of the displacement data was filtered. The linear displacements of the head and T1 were obtained from video tracking targets (2) and (4), respectively (Figure 1). The angular displacement of the head was derived from targets (1) and (2) and the T1 from targets (3) and (4). In addition, the position of the trochanter major was palpated and measured prior to testing, and its linear displacement was obtained from targets (5) and (6). The actual head-to-HR distance at the time $T = 0$ was obtained from video analysis, and this distance deviated somewhat from the targeted distance (Table 1). The displacement data was set to zero at

the time of impact ($T = 0$) and was expressed in a sled fixed coordinate system.

Peak values and their timing were derived from the data, and response corridors were generated. A Shapiro-Wilks test for statistical normality was performed on the data set. For each dynamic response parameter, we investigated whether the observed differences in parameter values between HR10_C and HR15_C were statistically significant. HR15_{NC} was excluded from this analysis since this category only involved two samples. *T*-tests were performed with the statistical significance level of .05 with no corrections for multiple comparisons. Response corridors for the volunteers were defined as the average \pm 1 standard deviation (SD). The peak values of the head and T1 x-accelerations, x- and angular displacements as well as their occurrence in time were determined for each volunteer. The HR distance was (1) adjusted (pre-test) to 10 and 15 cm, respectively, and (2) estimated from video analysis at impact ($T = 0$). The HR contact time was documented. The NIC value (Boström et al., 1996, 2000) was calculated from SAE J211/1 (2003) standard CFC60 filtered head and T1 accelerations.

RESULTS

The results were separated into three different categories, HR10_C, HR15_C, and HR15_{NC}, based on

(1) the targeted initial HR distance (10 or 15 cm) and (2) whether the volunteers' head had made contact with the HR during the test event [Contact (C) or No Contact (NC)]:

HR10_C: - 8 tests

- Initial HR distance 10 cm
- HR contact
- Represented by dark grey corridors

HR15_C:

- 6 tests
- Initial HR distance 15 cm
- HR contact
- Represented by light grey corridors

HR15_{NC}:

- 2 tests
- Initial HR distance 15 cm
- No HR contact
- Represented by solid black lines

At the time $T = 0$, the two volunteers (A and H, **Table 1**) with no HR contact (HR15_{NC}) were placed in a separate group since they had somewhat greater actual head-to-HR distance (16.3 and 16.5 cm) in comparison to the six volunteers with HR contact (ranging from 13.5 to 15.3 cm). The greater distance may be the reason why no contact occurred. No symptoms from the neck were reported by the volunteers after the tests.

Response corridors were defined as the average ± 1 SD from the average response for the eight female volunteers, except for two cases where no HR contact had occurred. In **Supplementary Appendix 1**, in the online supplement, each individual response curve is presented together with the corridors.

The average speed change applied was 6.8 ± 0.1 km/h (**Figure 2**).

Initial HR Distance and HR Contact

Estimated from video analysis (at $T = 0$), the HR distance was on average 9.5 cm in HR10_C, 14.4 cm in HR15_C, and 16.4 cm in HR15_{NC} (**Table 2**). The HR contact started 23% ($P = 0.000$) and ended 16% ($P = 0.000$) earlier, respectively, in HR10_C in comparison to HR15_C, however, the length of the HR contact was approximately the same (40 and 37 ms, respectively).

Linear Displacements

Linear displacements are presented in **Figure 3** and **Table 2**, as well as in **Supplementary Figures A1.1–3** in the online supplement. On average, HR10_C resulted in 18% less ($P = 0.001$) and 19% earlier ($P = 0.000$) peak rearward x-displacement of the head (negative values in **Figure 3A**) compared to HR15_C. In T1, the peak rearward x-displacement (negative values in **Figure 3B**) was on average 7% less [not statistically significant (NS)] and 6% earlier ($P = 0.017$) compared to HR15_C. This

TABLE 2 | Summary of results from the tests comprising near 50th percentile female volunteers.

Variable	HR10 _C Initial HR distance 10 cm HR contact (N = 8) Peak		HR15 _C Initial HR distance 15 cm HR contact (N = 6) Peak		HR15 _{NC} Initial HR distance 15 cm No HR contact (N = 2) Peak	
	Average (SD)	Time	Average (SD)	Time	Average	Time
X-Displacement^a	[mm]	[ms]	[mm]	[ms]	[mm]	[ms]
- Head	-113 (12)	121 (11)	-138 (9)	149 (7)	-133	156
- T1	-96 (9)	127 (5)	-104 (8)	135 (6)	-92	126
- Head relative to T1	-26 (15)	142 (47)	-50 (13)	188 (33)	-100	211
- Trochanter Major	-96 (6)	123 (5)	-94 (3)	122 (5)	-96	124
Angular displacement	[°]	[ms]	[°]	[ms]	[°]	[ms]
- Head	10 (9)	140 (44)	28 (9)	202 (13)	64	237
- T1	18 (2)	144 (6)	24 (3)	159 (8)	20	149
- Head relative to T1 ^b	-12 (6)	131 (18)	-7 (2)	126 (27)	-5	100
- Head relative to T1 ^c	5 (11)	263 (67)	15 (9)	235 (15)	47	242
X-Acceleration	[m/s ²]	[ms]	[m/s ²]	[ms]	[m/s ²]	[ms]
- Head	193 (35)	116 (12)	106 (40)	147 (8)	32	115
- T1	62 (10)	130 (8)	47 (6)	135 (13)	49	132
NIC	[m ² /s ²]	[ms]	[m ² /s ²]	[ms]	[m ² /s ²]	[ms]
	3.9 (1.1)	91 (19)	5.0 (2.1)	123 (23)	7.4	134
Head restraint (HR)	[mm]	[ms]	[mm]	[ms]	[mm]	[ms]
- Head-to-HR distance ^d	95 (19)	–	144 (6)	–	164	–
- Contact (start)	–	99 (12)	–	129 (8)	–	None
- Contact (end)	–	139 (11)	–	166 (7)	–	None

^aRelative to the sled.

^bFirst peak.

^cSecond peak.

^dAt $T = 0$ ms (based on video analysis).

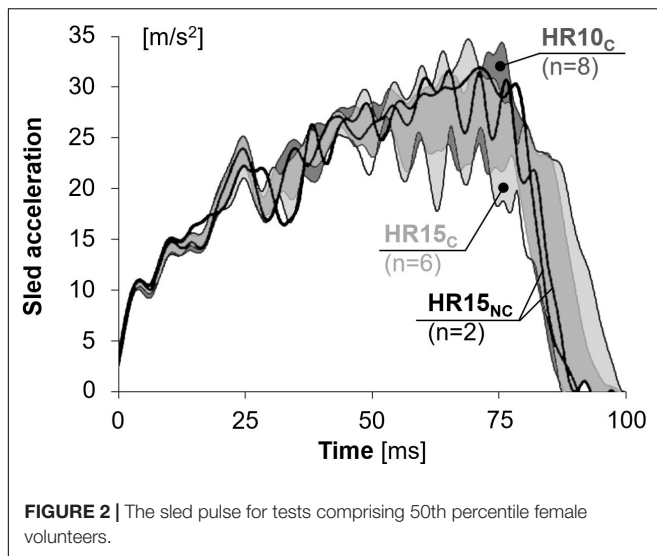

resulted in substantial differences between the configurations in the rearward x-displacement of the head relative to T1 (negative values in **Figure 3C**); HR10_C was on average 48% less ($P = 0.009$) and 24% earlier (NS) in comparison to HR15_C, while HR15_{NC} was 102% greater and 12% later, in comparison to HR15_C (**Table 2**). In the trochanter major, the rearward x-displacement was similar for the two configurations, HR10 and HR15 (**Figure 4** and **Table 2**).

The rebound motion was most pronounced in HR10_C, with an earlier return to the initial position (= 0 cm) and a greater forward x-displacement after 500 ms (positive values in **Figures 3A,B**). In HR10_C, the head returned to the initial position on average 39% earlier ($P = 0.006$) in comparison to HR15_C (217 and 356 ms, respectively). For the two volunteers in HR15_{NC} the head did not return to its original position. The entire rebound motion was not captured by the cameras. After 500 ms, the average forward x-displacement of the head was 90% greater (NS) in HR10_C (76 mm) compared to HR15_C (40 mm) (**Figure 3A**). Correspondingly for the T1, the average forward displacement after 500 ms was 61% greater (NS) for HR10_C (48 mm) than HR15_C (30 mm), while the T1 lagged behind (-19 mm) for HR15_{NC} (**Figure 3B**).

Angular Displacements

Angular displacements are presented in **Figure 5** and **Table 2**, as well as in **Supplementary Figures A1.4–6** in the online supplement. The rearward angular displacements showed substantial differences in the two configurations (positive angles in **Figure 5**). In comparison to HR15_C, the peak rearward head angular displacement was 64% less ($P = 0.003$) and 31% earlier ($P = 0.006$) in HR10_C (**Figure 5A**). For the two volunteers that never made head-to-HR contact in HR15_{NC}, the peak rearward head angular displacement was 128% greater and 17% later than the other six volunteers in HR15_C. The corresponding numbers for T1 were 25% less ($P = 0.001$) and 9% earlier ($P = 0.002$) in HR10_C (**Figure 5B**). Because the rearward angular displacement

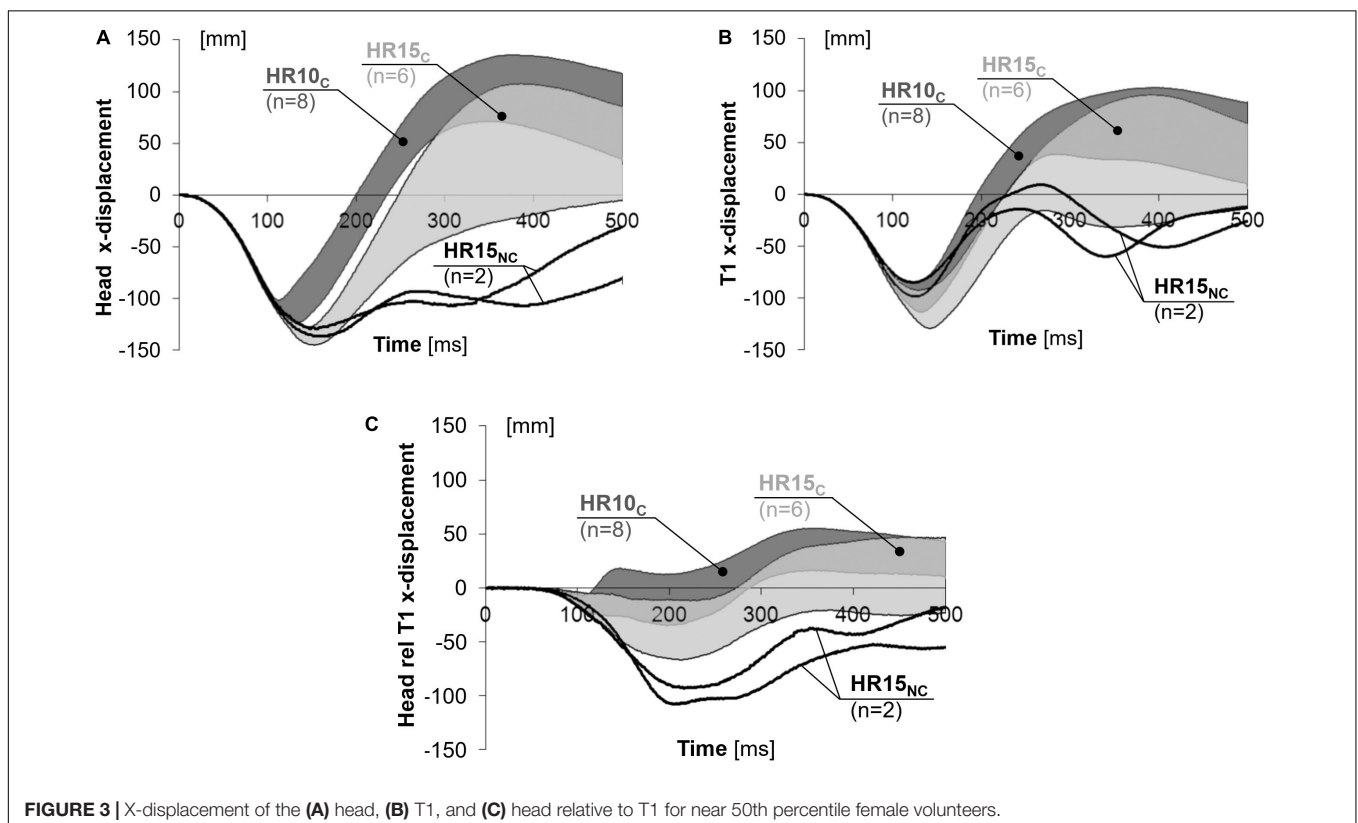

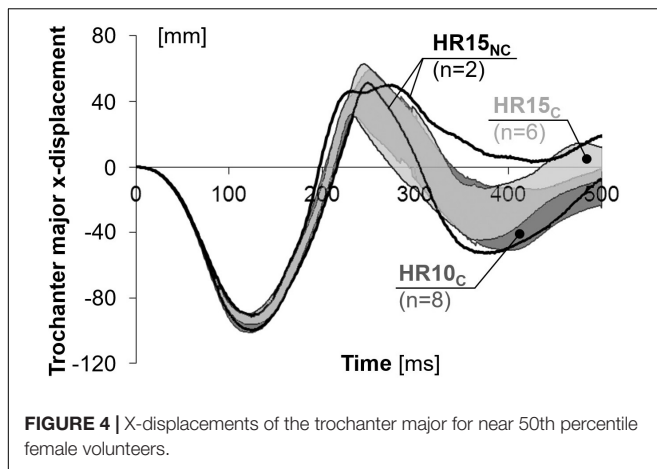

of T1 started earlier in comparison to the head, the volunteers exhibited a small forward angulation (flexion) of the head relative to T1 during the first ~ 100 ms for all HR conditions (negative angles in **Figure 5C**). In HR10_C, this forward peak head relative to T1 angular displacement was on average 75% greater (NS) in comparison to HR15_C. Furthermore, the early HR contact in HR10_C resulted in less rearward angulation (extension) of the head relative to T1, whereas in HR15_C, the extension of the head relative to T1 was more prominent. In comparison to HR15_C, the peak rearward head relative to T1 angular displacement was 70% less (NS) in HR10_C (**Table 2**).

During the rebound, HR10_C showed an earlier return of the head and T1 angles to their initial positions ($= 0^\circ$), and a more pronounced forward flexion after 500 ms (negative angles in **Figures 5A,B**) compared to HR15. The head returned to the initial position on average 23% earlier in HR10_C in comparison to HR15_C (249 and 324 ms, respectively, based on the average curves of the corridors in **Figure 5A**). In the T1, the corresponding values were 24% earlier in HR10_C compared to HR15_C (236 and 312 ms, respectively, based on the average curves of the corridors in **Figure 5B**). The average curves of the corridors were used due to some of the volunteers not returning to their initial position within the time frame, 500 ms (thus calculating the significance was not meaningful). In HR15_{NC}, neither the head nor the T1 returned to the initial position in any of the two tests. After 500 ms, HR10_C showed a 102% larger forward flexion of the head in comparison to HR15_C (-13.6° and -6.7° , respectively, NS), while in HR15_{NC} the head remained in extension (22°). Correspondingly, after 500 ms the T1 angular displacement was on average 179% greater in HR10_C than in HR15_C (-8.1° and 2.9° , respectively, NS), while in HR15_{NC} the T1 remained in extension (10°).

Sensor Data

Linear head and T1 accelerations are presented in **Figure 6** and **Table 2**, as well as in **Supplementary Figures A1.5–12** in the online supplement. The peak head forward x-acceleration was on average 82% greater ($P = 0.001$) and 22% earlier ($P = 0.000$) in HR10_C, and 69% less and 22% earlier in HR15_{NC}, as compared to HR15_C (positive values in **Figure 6A**). In the T1, the peak forward

acceleration was on average 34% greater ($P = 0.004$) in HR10_C compared to HR15_C (positive values in **Figure 6B**).

In comparison to HR15_C ($5.0 \text{ m}^2/\text{s}^2$ at 123 ms), the NIC value was on average 22% lower (NS) and 26% earlier ($P = 0.015$) in HR10_C ($3.9 \text{ m}^2/\text{s}^2$ at 91 ms), and 49% greater and 9% later in HR15_{NC} ($7.4 \text{ m}^2/\text{s}^2$ at 134 ms) (**Table 2**).

DISCUSSION

To further improve vehicle safety for both females and males, 50th percentile female models, physical and/or computational crash test dummies and human-body models (HBMs), are required (Carlsson, 2012, 2017). Human dynamic response data is important when developing and evaluating these occupant models. Thus, the objective of this study was to generate response corridors and investigate differences in seat interaction for near 50th percentile females in a laboratory seat at two different HR configurations.

The eight female volunteers participating in the tests were closely matched in size ($163.3 \pm 1.8 \text{ cm}/59.6 \pm 3.9 \text{ kg}$, **Table 1**) to the 50th percentile female according to the UMTRI study ($162 \text{ cm}/62 \text{ kg}$, Schneider et al., 1983). It is important to note that the average anthropometry varies between different regions of the world. However, we aimed for an anthropometric definition representative for the world population. The anthropometry study of the WorldSID project (Moss et al., 2000) concluded that the size of a world-harmonised 50th percentile adult male would correspond well with the size of the 50th percentile adult male as defined by the UMTRI project (Robbins, 1983a,b; Schneider et al., 1983). We found it reasonable to make the same assumption regarding the 50th percentile adult female (Carlsson et al., 2014).

The present test setup is based on an earlier setup with an average head-to-HR distance of 5.5 cm for the female volunteers (Davidsson et al., 1999; Carlsson et al., 2011). The new setup was designed to provide a greater initial HR distance in 5 cm increments (10 and 15 cm, respectively). The increased HR distance was introduced to enable larger relative motions between the head and the upper torso. Since the initial HR distance was greater compared to previous test series, the mean sled acceleration was reduced from ~ 3 to $\sim 2 \text{ g}$ to ensure the volunteers' safety. The selection of the reduced mean acceleration was based on a previous study (Krafft et al., 2002), reporting that long-term whiplash injury risks approached 0% for mean vehicle accelerations below 3 g. Krafft et al. presented mean accelerations ranging from 1 to 7 g indicating that the current sled pulse is representative of the lower range of real-world rear impacts. Furthermore, in comparison to previous test series the design of the laboratory seat was simplified to facilitate computational modelling and reproducibility. The earlier Volvo 850 seat base was replaced with a rigid, flat surface. In addition, the earlier spring-mounted HR panel was replaced by a rigid, adjustable construction to obtain a more precise and reproducible position of the HR during impact (**Figure 1**). The initial HR distance was adjusted by adding padding to the HR, i.e., the geometry was similar for all volunteers in HR10_C and HR15_C, respectively. Consequently, seatback panels were flexing like a

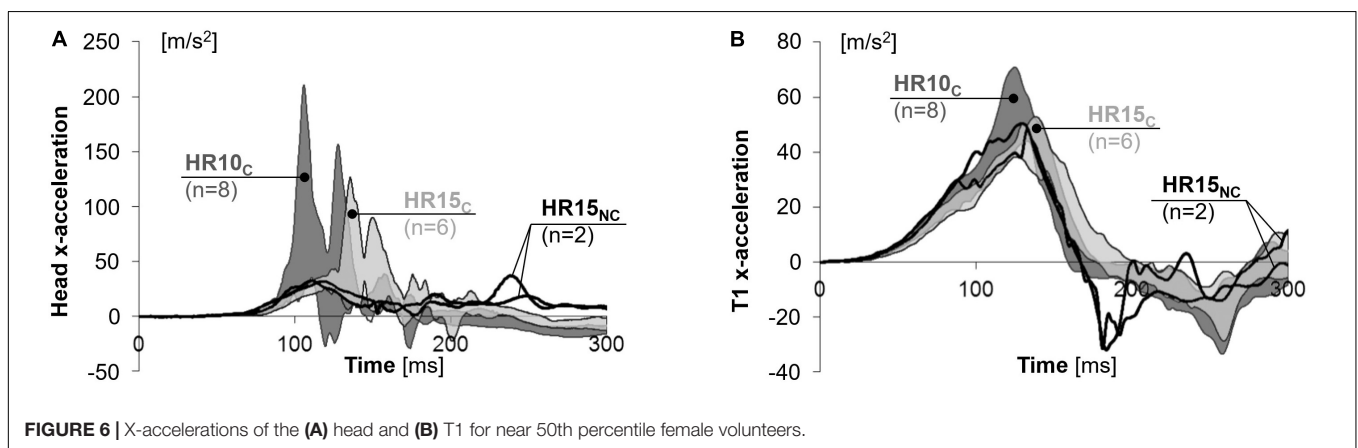
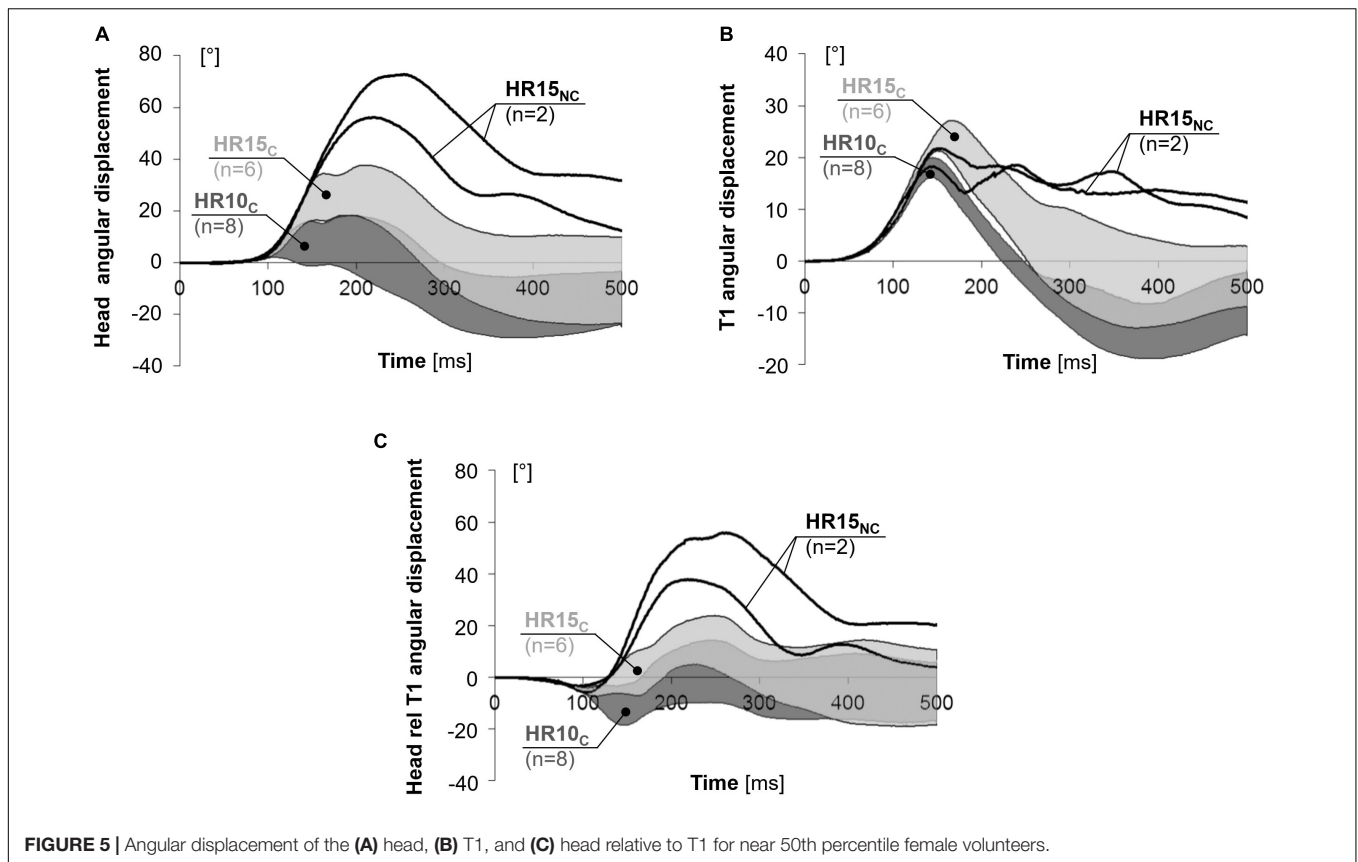

standard car seat, while the HR stayed still relative to the sled during the dynamic event. This seatback and HR design deviates from a typical vehicle front seat, however, in this study, the reproducibility was given priority.

The results from the HR15 test configuration were separated into two groups. In the first group, HR15_C, the head did contact the HR, while in the second group, HR15_{NC}, HR contact did not occur. It is likely that the HR15 test configuration is close to the limit of avoiding HR contact for this specific seat setup. At the time $T = 0$, the HR15_{NC} volunteers had a greater head-to-HR distance (16.3 and 16.5 cm) in comparison to the HR15_C

volunteers (ranging from 13.5 to 15.3 cm). Furthermore, HR15_{NC} also had lesser x-displacements of the head (13.3 and 13.8 cm) and T1 (9.2 and 10.4 cm) (Table 2). The greater distance likely explains why no HR contact occurred. The results deviated significantly between the two groups after the time of HR contact in the HR15_C group (on average 129 ms, Table 2 and Figures 3–6). It will be possible to use both datasets in future dummy and model evaluations, each with its corresponding HR contact condition. The grey corridors of HR15_C can be used in case the dummy or model contacts the HR (targeting 129 ms), while the black lines of the HR15_{NC} can be used in non-contact cases.

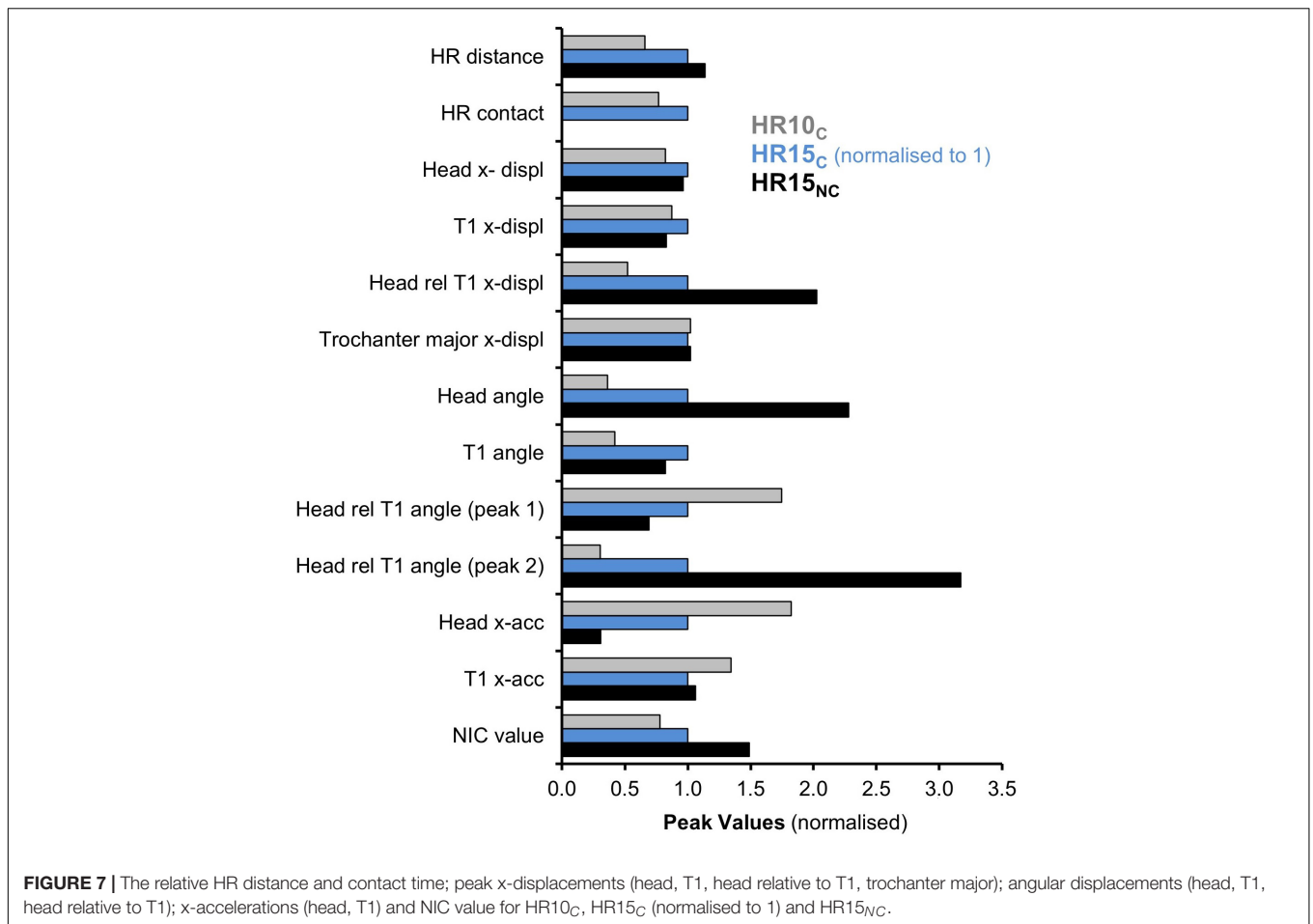

Together, the two datasets represent parts of the mid-sized female population. When evaluating a dummy or a model, it is desirable to also evaluate it against other volunteer datasets to obtain a more robust representation of the population.

The relative peak values from accelerometer signals and data from video analysis for the two configurations, HR10 and HR15, are summarised in **Figure 7**. The HR15_C test was used as a reference, normalised to 1 (represented by blue bars). The greatest differences between the three categories, HR10_C, HR15_C and HR15_{NC}, were found for the head and head relative to T1 angular displacements. There is also a considerable difference in the T1 angular displacement for the two test configurations, HR10 and HR15, however, not between the two categories HR15_C and HR15_{NC}. Thus, the results indicate that the T1 angular displacement for the HR15 can be regarded as an upper limit for this test setup. Similar results can be seen for the head x-displacement, with a difference between the two test configurations, HR10 and HR15, this has not, however, been observed between the two categories HR15_C and HR15_{NC}. This result supports the idea that the HR15 test configuration is close to the limit of whether HR contact will occur, for this setup. The data also indicate that the initial HR distance was somewhat greater for the two volunteers in the HR15_{NC} category, which might explain why their heads did not reach the HR. A significant increase was observed in the head relative to T1 x-displacements

for increasing HR distance, HR10_C, HR15_C and HR15_{NC}. In contrast, the x-displacement of the trochanter major (pelvic region) seems unaffected by the different HR configurations. The head x-acceleration decrease for increasing HR distances, HR10_C, HR15_C, and HR15_{NC}, may (partly) be explained by increasing head angular displacements. Furthermore, an increase of the NIC-values for increasing HR distances, HR10_C, HR15_C, and HR15_{NC}, was also recorded.

This study has several limitations. Due to financial constraints, the test series was limited to eight volunteers in two HR configurations. Although additional volunteers would have been valuable, this sample size is in line with other similar studies. The volunteers were young (22–29 years); an older sample might have had a somewhat different response. However, the age of the volunteers in the present study corresponds quite well to the age group with the highest whiplash injury risk (Jakobsson et al., 2000). Moreover, the outcome might have been affected by the volunteers not being exposed to the two HR configurations in a randomised order. It was decided to make the tests non-randomised to give the volunteers the option of discontinuing their participation once they had been exposed to the shorter head-to-HR distance. Furthermore, the outcome might also have been affected by the volunteers being aware of the impending impact. An “unexpected” impact was not possible to achieve, since the noise and vibrations caused by the bullet sled could

be sensed. In addition, electromyographic (EMG) activity was not measured in this study. This type of measurement would potentially have given information about to what extent the volunteers were relaxed or tense at the time of impact ($T = 0$).

Philippens et al. (2002) compared the dynamic response of the 50th percentile male BioRID to volunteer and post-mortem human subject (PMHS) data and observed similar responses in low-speed rear impact tests. The dynamic response of the BioRID dummy was validated with regard to male volunteer tests in Davidsson et al. (1999), the same tests that the female volunteers in Carlsson et al. (2011) were compared to. However, the results from the latter study show that the female volunteers had a somewhat different dynamic response than the male volunteers. Similar findings have been reported in other studies (Siegmund et al., 1997; Mordaka and Gentle, 2003; Viano, 2003; Ono et al., 2006; Linder et al., 2008; Schick et al., 2008; Carlsson et al., 2012). There does not seem to be a simple way to “reinterpret” or “scale” data obtained with the BioRID II to address the female dynamic response (Carlsson, 2012). Thus, it is important that future whiplash protection systems are developed and evaluated with consideration of the female properties as well. With this study we have been able to supply new data that can be used for validation of a 50th percentile low speed rear impact female crash test dummy and/or computational models.

DATA AVAILABILITY STATEMENT

The raw data supporting the conclusions of this article will be made available by the authors, without undue reservation.

ETHICS STATEMENT

The studies involving human participants were reviewed and approved by the Ludwig-Maximilian University in Munich, Germany Approval Reference Number 319–07 Address: Ethikkommission der Medizinischen Fakultät der LMU, Pettenkoferstr. 8a, 80336 Munich, Germany. The patients/participants provided their written informed consent to participate in this study.

AUTHOR CONTRIBUTIONS

AC: preparation, execution, documentation, and analysis of the test series and main author. SH: preparation and execution of the test series, internal review of the manuscript. JD: preparation of

the test series, advice based on earlier experience in experimental whiplash injury research including volunteer testing and crash test dummy development, and internal review of the manuscript. SS: medical responsibility, preparation of the test series, advice based on earlier experience in experimental whiplash injury research including volunteer testing, and internal review of the manuscript. AL: EU project coordinator, contributed to the planning of the test series, advice based on earlier experience in experimental whiplash injury research including volunteer testing, and internal review of the manuscript. WH: WP-leader in the ADSEAT project, contributed to the planning of the test series, and internal review of the manuscript. MS: principal investigator, WP-leader in the two involved EU-projects, initiated the work in the present study, contributed with advice based on earlier experience in experimental whiplash injury research including volunteer testing and crash test dummy development, and contributed to the writing and internal review of the manuscript. All authors contributed to the article and approved the submitted version.

FUNDING

This study was part of the ADSEAT (Adaptive Seat to Reduce Neck Injuries for Female and Male Occupants) project funded by the European Commission, Project No. 233904. The data was adapted for evaluation tasks in the project VIRTUAL (Open Access Virtual Testing Protocols for Enhanced Road User Safety) that has received funding from the European Union Horizon 2020 Research and Innovation Programme under Grant Agreement No. 768960. The writing of this paper was funded by Folksam Forskningsstiftelse, Sweden.

ACKNOWLEDGMENTS

We thank to everyone involved in the sled test series, Carsten Reinkemeyer and the staff at Allianz Test Centre, Ismaning, Germany, and Claudia Helmreich, and Claudia Oehme at Ludwig-Maximilians-Universitaet (LMU), Munich, Germany, and Elisabet Agar who performed the language review.

SUPPLEMENTARY MATERIAL

The Supplementary Material for this article can be found online at: <https://www.frontiersin.org/articles/10.3389/fbioe.2021.684003/full#supplementary-material>

REFERENCES

- Boström, O., Fredriksson, R., Håland, Y., Jakobsson, L., Krafft, M., Lövsund, P., et al. (2000). Comparison of car seats in low speed rear-end impacts using the BioRID dummy and the new neck injury criterion (NIC). *Accid. Anal. Prev.* 32, 321–328. doi: 10.1016/s0001-4575(99)00105-0
- Boström, O., Svensson, M. Y., Aldman, B., Hansson, H. A., Håland, Y., et al. (1996). “A new neck injury criterion candidate – based on injury findings in the cervical

- spinal ganglia after experimental neck extension trauma,” in *Proceedings of the IRCOBI Conference*, (Dublin), 123–136.
- Carlsson, A. (2012). *Addressing Female Whiplash Injury Protection – A Step Towards 50th Percentile Female Rear Impact Occupant Models*. [doctoral dissertation]. Gothenburg: Chalmers University of Technology.
- Carlsson, A., Chang, F., Lemmen, P., Kullgren, A., Schmitt, K.-U., Linder, A., et al. (2014). Anthropometric specifications, development, and evaluation of EvaRID – A 50th percentile female rear impact finite element

- dummy model. *Traffic Inj. Prev.* 15, 855–865. doi: 10.1080/15389588.2014.885647
- Carlsson, A., Linder, A., Davidsson, J., Hell, W., Schick, S., and Svensson, M. (2011). Dynamic kinematic responses of female volunteers in rear impacts and comparison to previous male volunteer tests. *Traffic Inj. Prev.* 12, 347–357. doi: 10.1080/15389588.2011.585408
- Carlsson, A., Pipkorn, L., Kullgren, A., and Svensson, M. (2017). Real-world adjustments of driver seat and head restraint in Saab 9-3 vehicles. *Traffic Inj. Prev.* 18, 398–405. doi: 10.1080/15389588.2016.1217522
- Carlsson, A., Siegmund, G. P., Linder, A., and Svensson, M. (2012). Motion of the head and neck of female and male volunteers in rear impact car-to-car impacts. *Traffic Inj. Prev.* 13, 378–387. doi: 10.1080/15389588.2012.659362
- Carstensen, T. B., Frosthalm, L., Oernboel, E., Kongsted, A., Kasch, H., Jensen, T. S., et al. (2011). Are there gender differences in coping with neck pain following acute whiplash trauma? A 12-month follow-up study. *Eur. J. Pain* 16, 49–60. doi: 10.1016/j.ejpain.2011.06.002
- Chapline, J. F., Ferguson, S. A., Lillis, R. P., Lund, A. K., and Williams, A. F. (2000). Neck pain and head restraint position relative to the driver's head in rear-end collisions. *Accid. Anal. Prev.* 32, 287–297. doi: 10.1016/s0001-4575(99)00126-8
- Davidsson, J., Deutscher, C., Hell, W., Svensson, M. Y., Linder, A., and Lövsund, P. (1998). "Human volunteer kinematics in rear-end sled collisions," in *Proceedings of the IRCOBI Conference*, (Göteborg).
- Davidsson, J., Flogård, A., Lövsund, P., and Svensson, M. Y. (1999). "BioRID P3 – design and performance compared to hybrid III and volunteers in rear impacts at $\Delta V = 7$ km/h," in *Proceedings of the 43rd Stapp Car Crash Conference*, (San Diego, CA).
- Gustafsson, M., Stigson, H., Krafft, M., and Kullgren, A. (2015). Risk of Permanent Medical Impairment (RPMI) in car crashes correlated to age and gender. *Traffic Inj. Prev.* 16, 353–361. doi: 10.1080/15389588.2014.940459
- Jakobsson, L., Lundell, B., Norin, H., and Isaksson-Hellman, I. (2000). WHIPS – Volvo's whiplash protection study. *Accid. Anal. Prev.* 32, 307–319. doi: 10.1016/s0001-4575(99)00107-4
- Kihlberg, J. K. (1969). "Flexion-torsion neck injury in rear impacts," in *Proceedings of the 13th AAAM Conference*, (Minneapolis, MIN).
- Krafft, M., Kullgren, A., Lie, A., and Tingvall, C. (2003). The risk of whiplash injury in the rear seat compared to the front seat in rear impacts. *Traffic Inj. Prev.* 4, 136–140. doi: 10.1080/15389580309862
- Krafft, M., Kullgren, A., Ydenius, A., and Tingvall, C. (2002). Influence of crash pulse characteristics on whiplash associated disorders in rear impacts – crash recording in real life crashes. *Traffic Inj. Prev.* 3, 141–149. doi: 10.1080/15389580212001
- Kullgren, A., and Krafft, M. (2010). "Gender analysis on whiplash seat effectiveness: results from real-world crashes," in *Proceedings of the IRCOBI Conference*, (Hanover).
- Kullgren, A., Krafft, M., Lie, A., and Tingvall, C. (2007). "The effect of whiplash protection systems in real-life crashes and their correlation to consumer crash test programmes," in *Proceedings of the 20th ESV Conference*, (Lyon). doi: 10.1080/15389580212001
- Kullgren, A., Stigson, H., and Axelsson, A. (2020). "Developments in car crash safety since the 1980s," in *Proceedings of the IRCOBI Conference 2020*. Available online at: www.ircobi.org/wordpress/downloads/irc20/pdf-files/14.pdf
- Linder, A., and Svensson, M. Y. (2019). Road safety: the average male as a norm in vehicle occupant crash safety assessment. *Interdiscip. Sci. Rev.* 44, 140–153. doi: 10.1080/03080188.2019.1603870
- Linder, A., Carlsson, A., Svensson, M. Y., and Siegmund, G. P. (2008). Dynamic responses of female and male volunteers in rear impacts. *Traffic Inj. Prev.* 9, 592–599. doi: 10.1080/15389580802384669
- Mordaka, J., and Gentle, R. C. (2003). The biomechanics of gender difference and whiplash injury: designing safer car seats for women. *Acta Politechnica* 43, 47–54.
- Morris, A. P., and Thomas, P. D. (1996). "Neck injuries in the UK co-operative crash injury study," in *Proceedings of the 40th Stapp Car Crash Conference*, (Albuquerque, NM).
- Moss, S., Wang, Z., Salloum, M., Reed, M. P., van Ratingen, M., Cesari, D., et al. (2000). *Anthropometry for WorldSID a World-Harmonized Midsize Male side Impact Crash Dummy*. SAE Technical Paper 2000-01-2202. Warrendale, PA: Society of Automotive Engineers.
- O'Neill, B., Haddon, W., Kelley, A. B., and Sorenson, W. W. (1972). Automobile head restraints—frequency of neck injury claims in relation to the presence of head restraints. *Am. J. Public Health* 62, 399–405. doi: 10.2105/ajph.62.3.399
- Ono, K., Ejima, S., Suzuki, Y., Kaneoka, K., Fukushima, M., and Ujihashi, S. (2006). "Prediction of neck injury risk based on the analysis of localized cervical vertebral motion of human volunteers during low-speed rear impacts," in *Paper Presented at IRCOBI Conference*, (Madrid).
- Otremski, I., Marsh, J. L., Wilde, B. R., McLardy Smith, P. D., and Newman, R. J. (1989). Soft tissue cervical injuries in motor vehicle accidents. *Injury* 20, 349–351. doi: 10.1016/0020-1383(89)90011-9
- Park, J., Jones, M. L. H., Ebert, S. M., Reed, M. P., and Hallman, J. J. (2018). Driver head locations: considerations for head restraint design. *Traffic Inj. Prev.* 19, 825–831. doi: 10.1080/15389588.2018.1524889
- Philippens, M., Cappon, H., Van Ratingen, M., Wismans, J., Svensson, M., Sirey, F., et al. (2002). Comparison of the rear impact biofidelity of BioRID II and RID 2. *Stapp Car Crash J.* 46, 461–476.
- Robbins, D. H. (1983a). *Anthropometric Specifications for Mid-sized Male Dummy*. Final Report, UMTRI-83-53-2. Ann Arbor, MI: University of Michigan Transportation Research Institute.
- Robbins, D. H. (1983b). *Anthropometric Specifications for Small Female and Large Male Dummies*. Final Report, UMTRI-83-53-3. Ann Arbor, MI: University of Michigan Transportation Research Institute.
- Schick, S., Horion, S., Thorsteinsdottir, K., and Hell, W. (2008). "Differences and commons in kinetic parameters of male and female volunteers in low speed rear end impacts," in *Proceedings of the 2nd Int. Conf. TÜV SÜD, Whiplash – Neck Pain in Car Crashes*, (Erding).
- Schneider, L. W., Robbins, D. H., Pflüg, M. A., and Snyder, R. G. (1983). *Development of Anthropometrically Based Design Specifications for an Advanced Adult Anthropomorphic Dummy Family*. Final Report, UMTRI-83-53-1. Ann Arbor, MI: University of Michigan Transportation Research Institute.
- Siegmund, G. P., King, D. J., Lawrence, J. M., Wheeler, J. B., Brault, J. R., and Smith, T. A. (1997). "Head/neck kinematic response of human subjects in low-speed rear-end collisions," in *Proceedings of the 41st Stapp Car Crash Conference*, (Orlando, FL).
- Siegmund, G. P., Sanderson, D. J., Myers, B. S., and Inglis, J. T. (2003). Rapid neck muscle adaptation alters the head kinematics of aware and unaware subjects undergoing multiple whiplash-like perturbations. *J. Biomech.* 36, 473–482. doi: 10.1016/s0021-9290(02)00458-x
- Storvik, S. G., Stemper, B. D., Yoganandan, N., and Pintar, F. A. (2009). Population-based estimates of whiplash injury using NASS CDS data. *Biomed. Sci. Instrum.* 45, 244–249.
- Temming, J., and Zobel, R. (1998). "Frequency and risk of cervical spine distortion injuries in passenger car accidents: significance of human factors data," in *Proceedings of the IRCOBI Conference*, (Göteborg).
- Vasavada, A. N., Danaraj, J., and Siegmund, G. P. (2008). Head and neck anthropometry, vertebral geometry and neck strength in height-matched men and women. *J. Biomech.* 41, 114–121. doi: 10.1016/j.jbiomech.2007.07.007
- Viano, D. C. (2003). Seat influences on female neck responses in rear crashes: a reason why women have higher whiplash rates. *Traffic Inj. Prev.* 4, 228–239. doi: 10.1080/15389580309880
- Welsh, R., and Lenard, J. (2001). "Male and female car drivers – differences in collision and injury risks," in *Proceedings of the 45th AAAM Conference*, (San Antonio, TX).

Conflict of Interest: The authors declare that the research was conducted in the absence of any commercial or financial relationships that could be construed as a potential conflict of interest.

Copyright © 2021 Carlsson, Horion, Davidsson, Schick, Linder, Hell and Svensson. This is an open-access article distributed under the terms of the Creative Commons Attribution License (CC BY). The use, distribution or reproduction in other forums is permitted, provided the original author(s) and the copyright owner(s) are credited and that the original publication in this journal is cited, in accordance with accepted academic practice. No use, distribution or reproduction is permitted which does not comply with these terms.